

BUILDING CODES:
 ALL CONSTRUCTION SHALL COMPLY WITH THE REQUIREMENTS OF ANY AND ALL APPLICABLE STATE, COUNTY AND LOCAL BUILDING CODES OR REGULATIONS INCLUDING BUT NOT LIMITED TO THE FOLLOWING:
 -INTERNATIONAL RESIDENTIAL CODE (IRC) AS ADOPTED AND/OR AMENDED BY LOCAL MUNICIPAL AUTHORITY

ENGINEERING NOTES:
 THESE DRAWINGS ARE TO BE USED ONLY AS AN ARCHITECTURAL GUIDE FOR THE CONSTRUCTION OF THIS PROJECT. THERE HAS NOT BEEN ANY STRUCTURAL, MECHANICAL, ELECTRICAL OR SITE ENGINEERING PERFORMED FOR THIS PROJECT. IT SHALL BE THE RESPONSIBILITY OF OTHERS TO OBTAIN DESIGN DATA FROM A LICENSED ENGINEER FOR THESE SYSTEMS. ENGINEERING SHALL CONFORM WITH ALL APPLICABLE LOCAL AND/OR STATE BUILDING CODES AND REGULATIONS.

CONSTRUCTION NOTES:
 -ALL WOOD TO BE PRESSURE TREATED SP #2 OR BETTER
 -EACH ROOF BOARD SHALL BE SECURED TO EACH FRAMING MEMBER WITH (3) 1 1/4" x 7/16" CROWN STAPLES (16 GAUGE) OR (2) 8d RING SHANK NAILS
 -ALL HARDWARE TO BE GALVANIZED, POWDER-COATED OR STAINLESS STEEL
 -ALL CONCRETE TO BE 3500 PSI (MINIMUM)

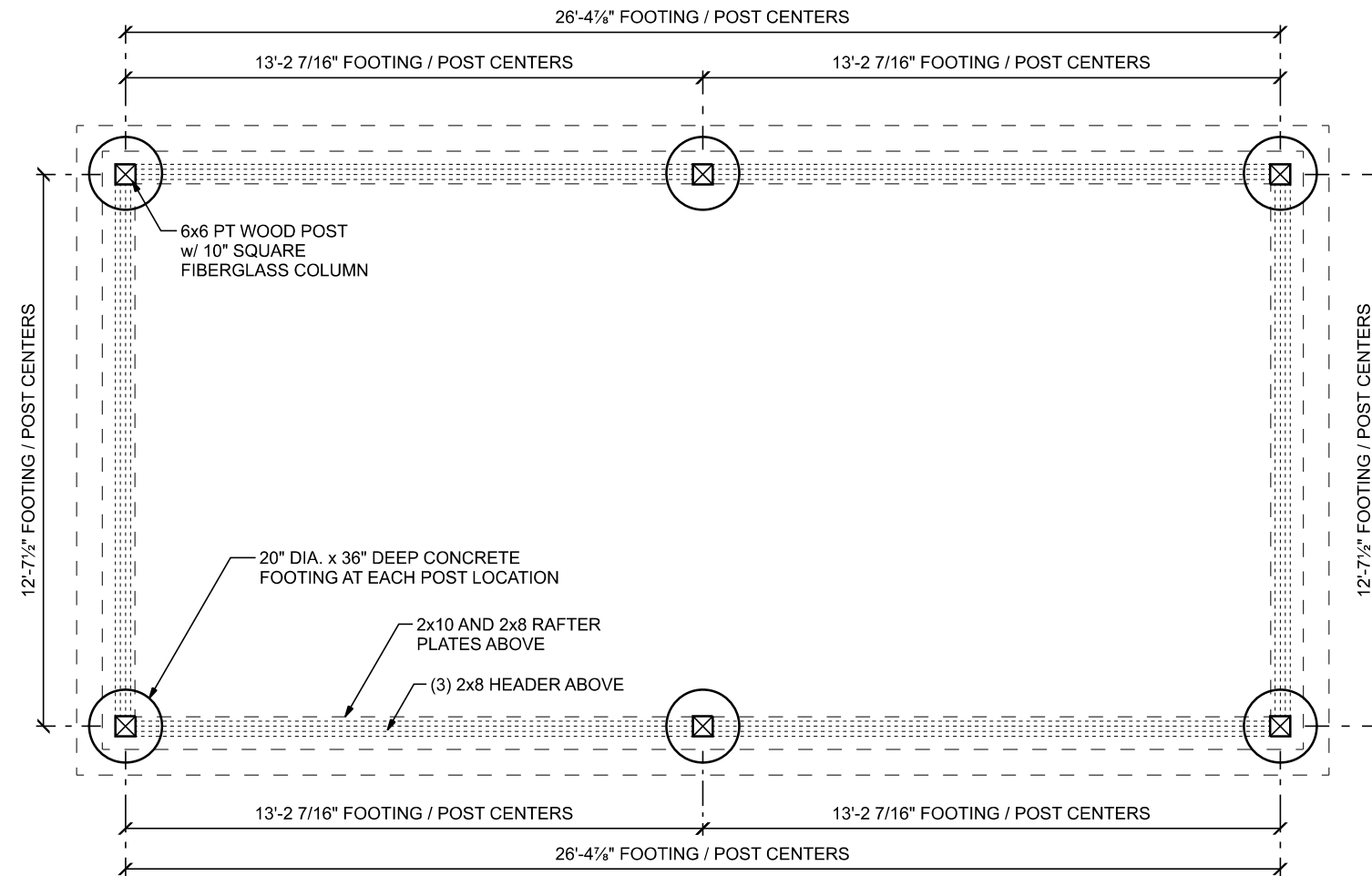

FOUNDATION / POST LOCATION PLAN



SITE LOCATION:

14' x 28' MANOR PAVILION ROOF w/ 12" OVERHANGS

DATE 9/21/2020 SCALE 1/4" = 1'-0" U.N.O.

REVISIONS P.N. 10 - 27

SHEET NO. 1 OF 3

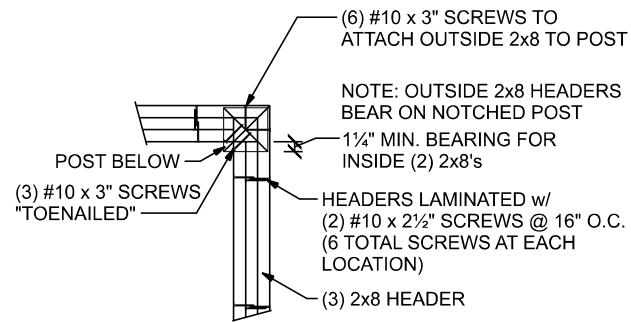

**HEADER TO POST
CONNECTION DETAIL**

SCALE: 1/2" = 1'-0"

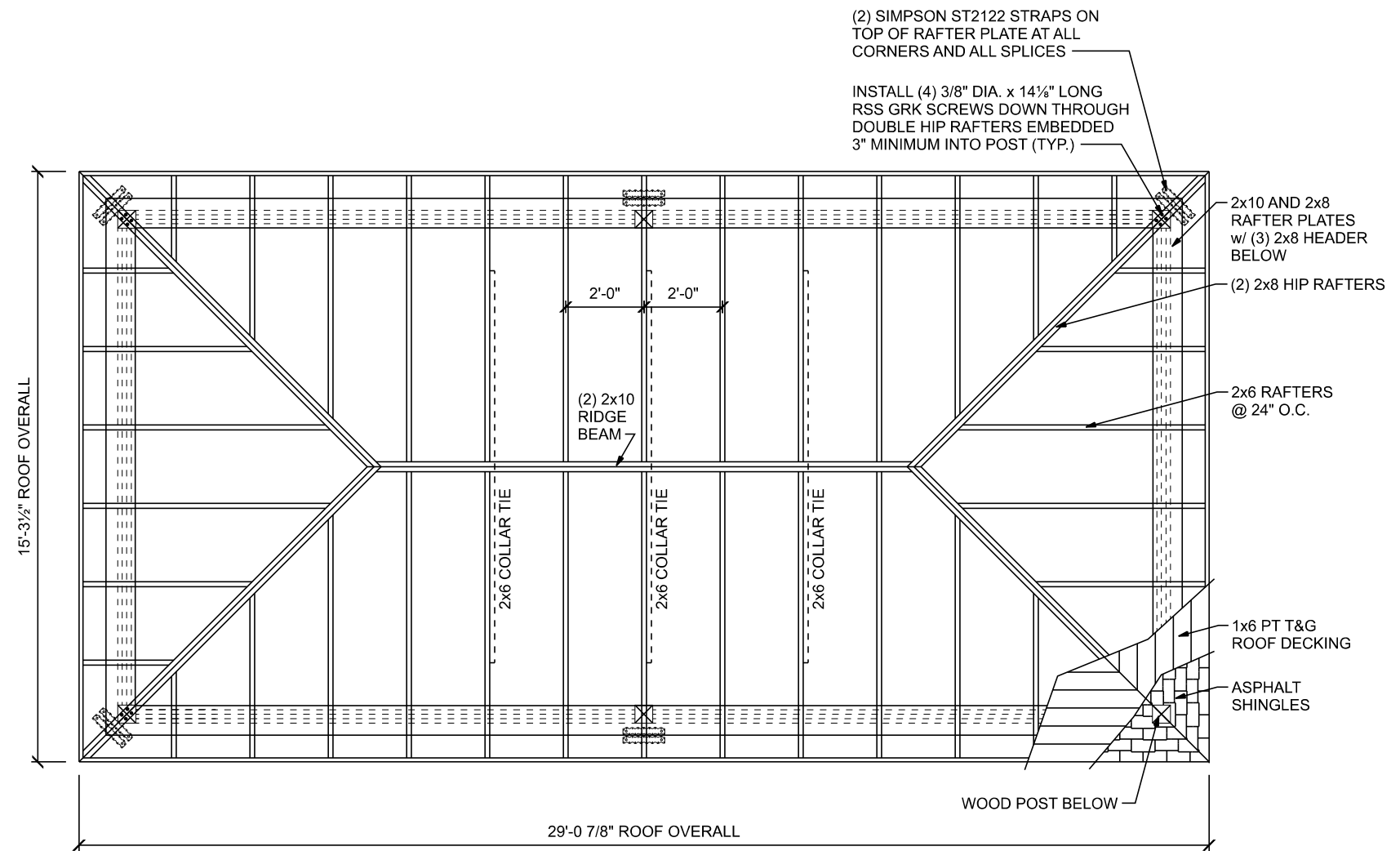

ROOF FRAMING PLAN



SITE LOCATION:

14' x 28' MANOR PAVILION ROOF w/ 12" OVERHANGS

DATE 9/21/2020 SCALE 1/4" = 1'-0" U.N.O.

REVISIONS P.N. 10 - 27

SHEET NO. 2 OF 3

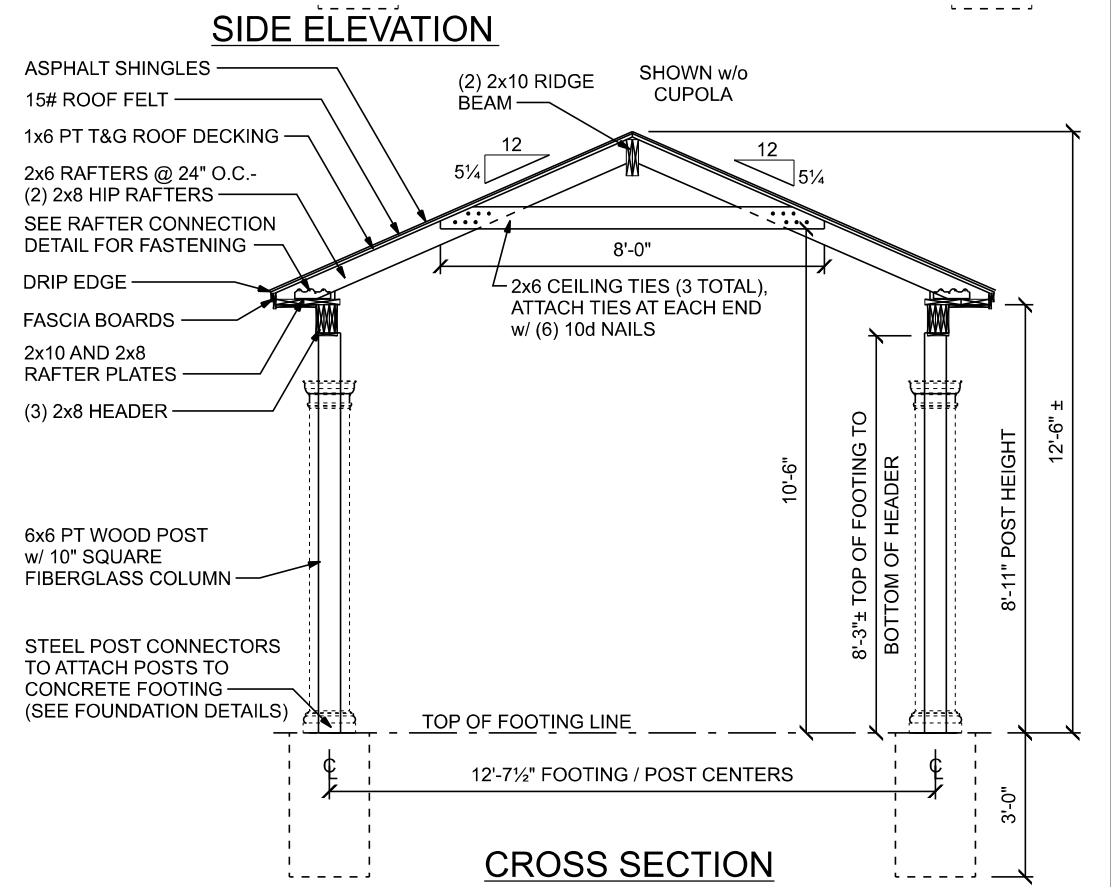
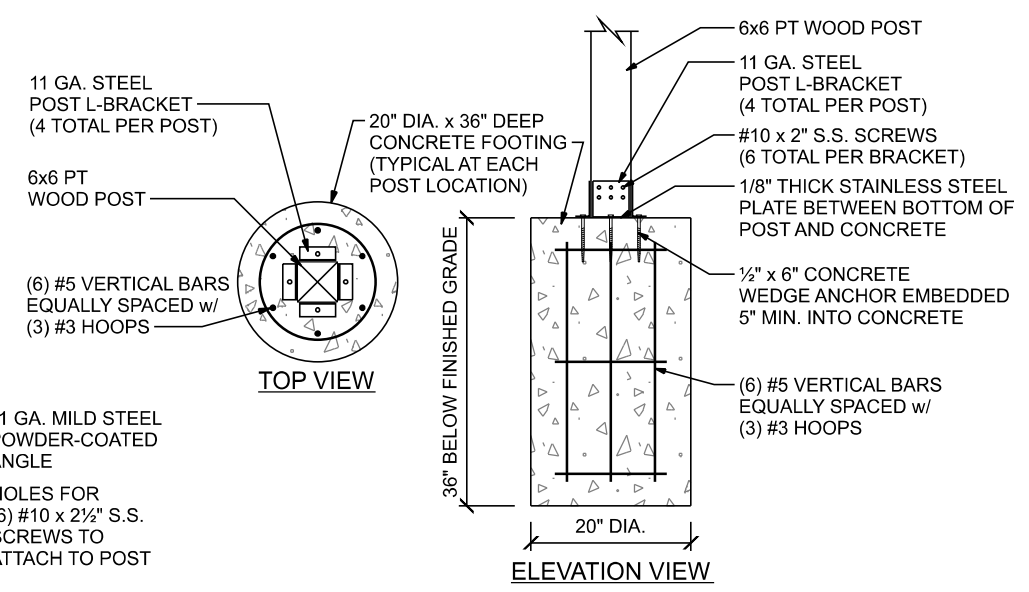
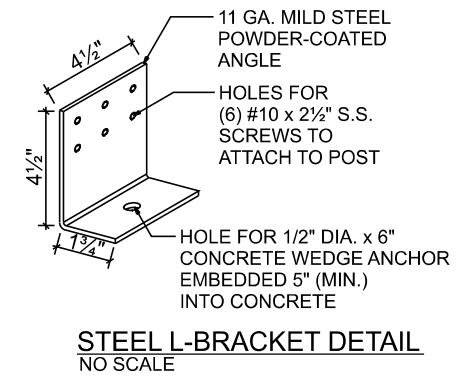
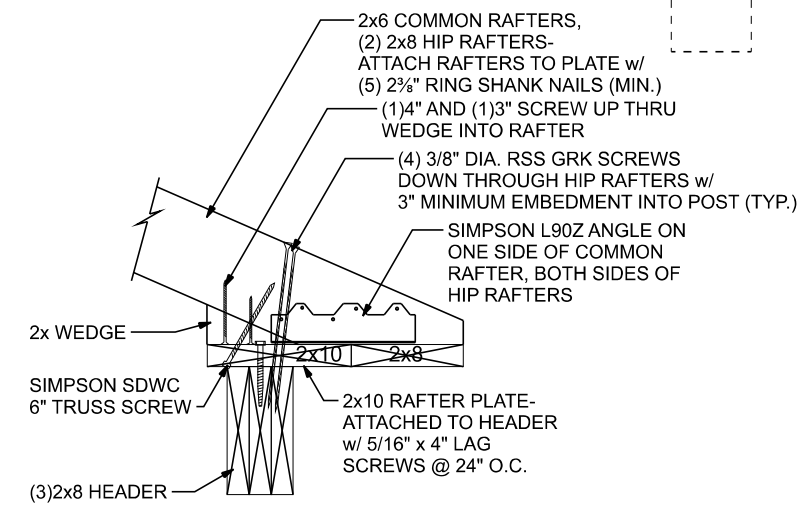
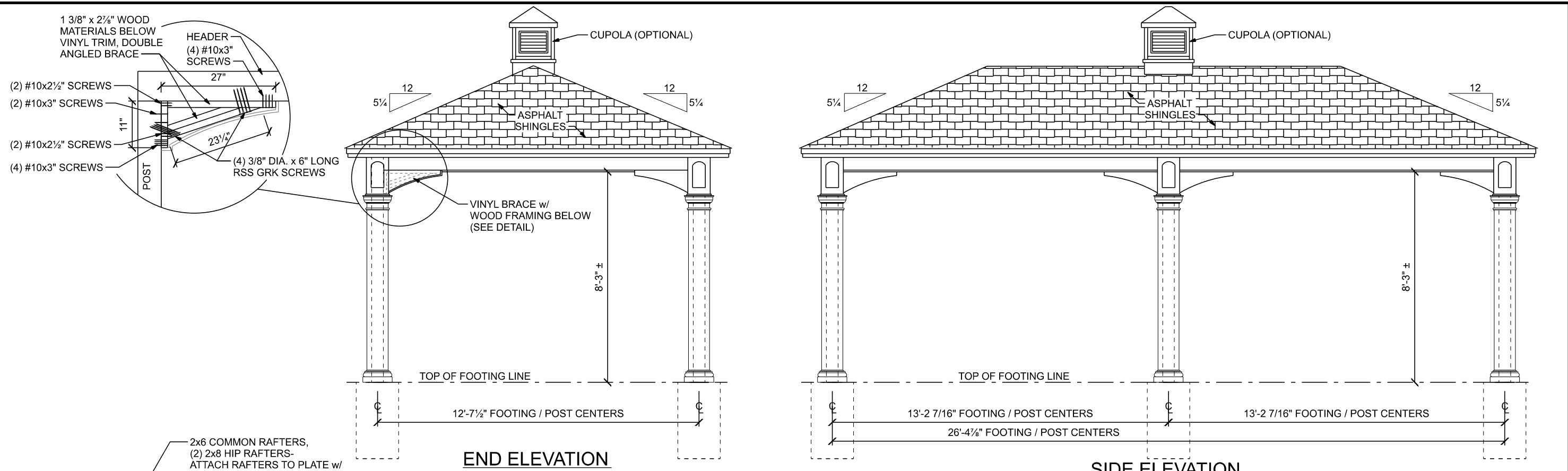

PLOT DATE Monday, September 21, 2020

www.CREATIVEGAZEBOS.com

SITE LOCATION:

14' x 28' MANOR PAVILION ROOF w/ 12" OVERHANGS	
DATE	9/21/2020
SCALE	1/4" = 1'-0" U.N.O.
REVISIONS	P.N. 10 - 27
SHEET NO. 3 OF 3	