

ENGINEERING NOTE:
 THESE DRAWINGS ARE TO BE USED ONLY AS AN ARCHITECTURAL GUIDE FOR THE CONSTRUCTION OF THIS PROJECT. THERE HAS NOT BEEN ANY STRUCTURAL, MECHANICAL, ELECTRICAL OR SITE ENGINEERING PERFORMED FOR THIS PROJECT. IT SHALL BE THE RESPONSIBILITY OF OTHERS TO OBTAIN DESIGN DATA FROM A LICENSED ENGINEER FOR THESE SYSTEMS. ENGINEERING SHALL CONFORM WITH ALL APPLICABLE LOCAL AND/OR STATE BUILDING CODES AND REGULATIONS.

CONSTRUCTION NOTES:
 -ALL WOOD TO BE PRESSURE TREATED SP #2 OR BETTER
 -ROOF BOARDS SHALL BE SECURED WITH (3) 1 1/4" x 7/16" CROWN STAPLES (16 GAUGE) AT EACH FRAMING MEMBER
 -ALL HARDWARE TO BE GALVANIZED, POWDER-COATED OR STAINLESS STEEL

BUILDING CODES:
 ALL CONSTRUCTION SHALL COMPLY WITH THE REQUIREMENTS OF ANY AND ALL APPLICABLE STATE, COUNTY AND LOCAL BUILDING CODES OR REGULATIONS INCLUDING BUT NOT LIMITED TO THE FOLLOWING:
 -2015 INTERNATIONAL RESIDENTIAL CODE (IRC) AND/OR AS AMENDED OR ADOPTED BY LOCAL MUNICIPAL AUTHORITY

AREA BELOW ROOF = ± 202 SQUARE FEET

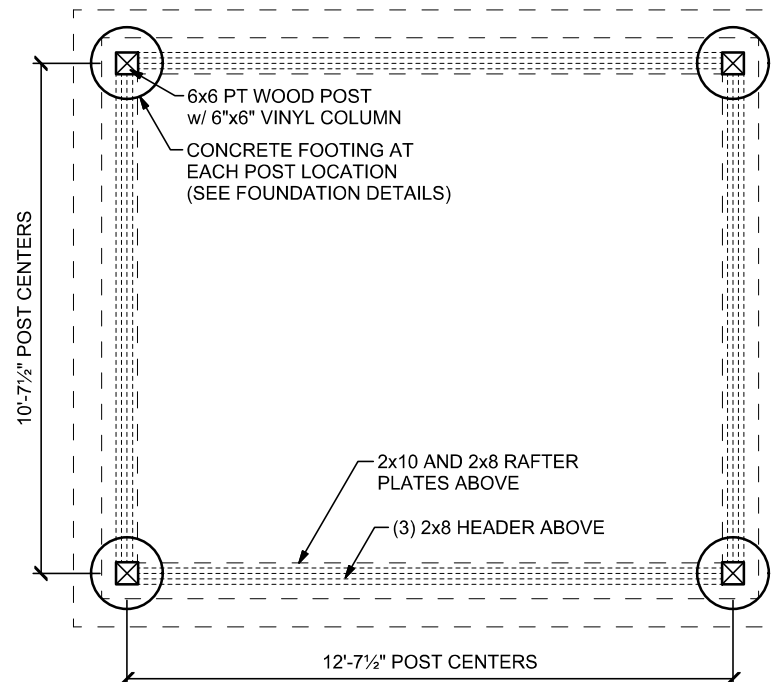

FOUNDATION / POST LOCATION PLAN

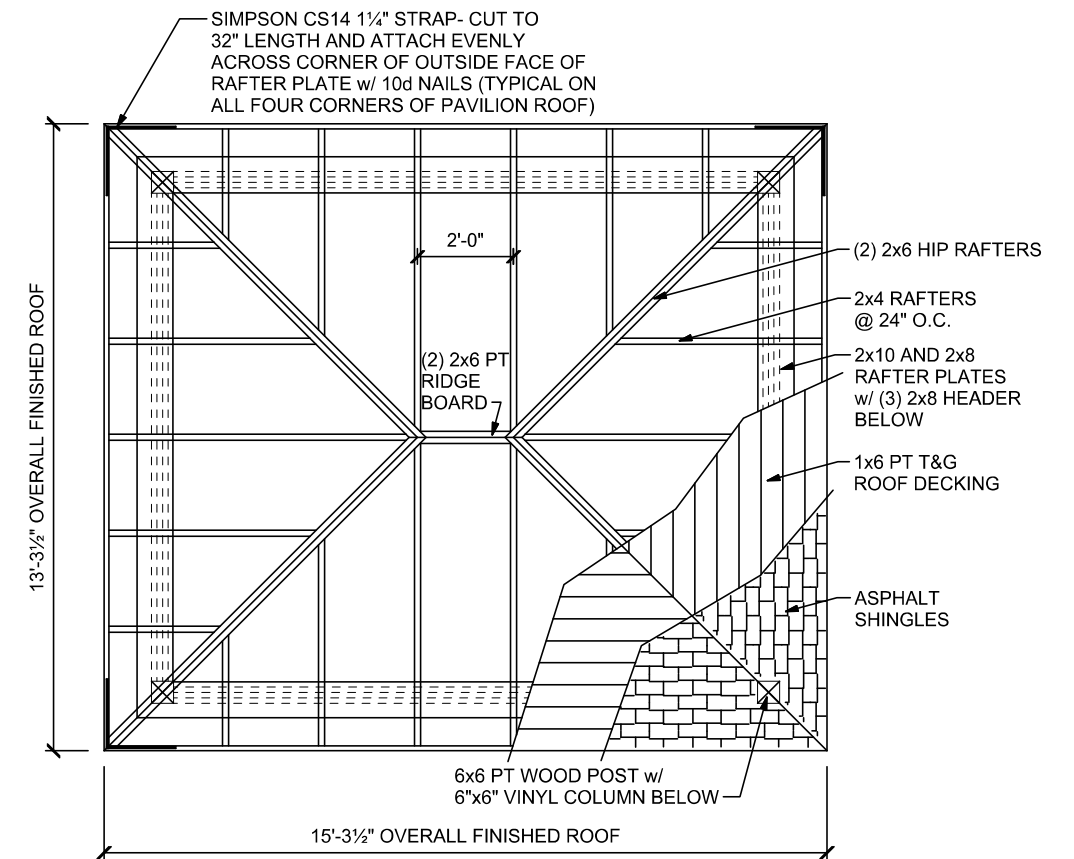

ROOF FRAMING PLAN



www.CREATIVEGAZEBOS.com

SITE LOCATION:

12' x 14' MANOR PAVILION w/ 12" OVERHANGS

DATE 4/5/19 SCALE 1/4" = 1'-0" U.N.O.

REVISIONS P.N. 10 - 27

SHEET NO. 1 OF 2

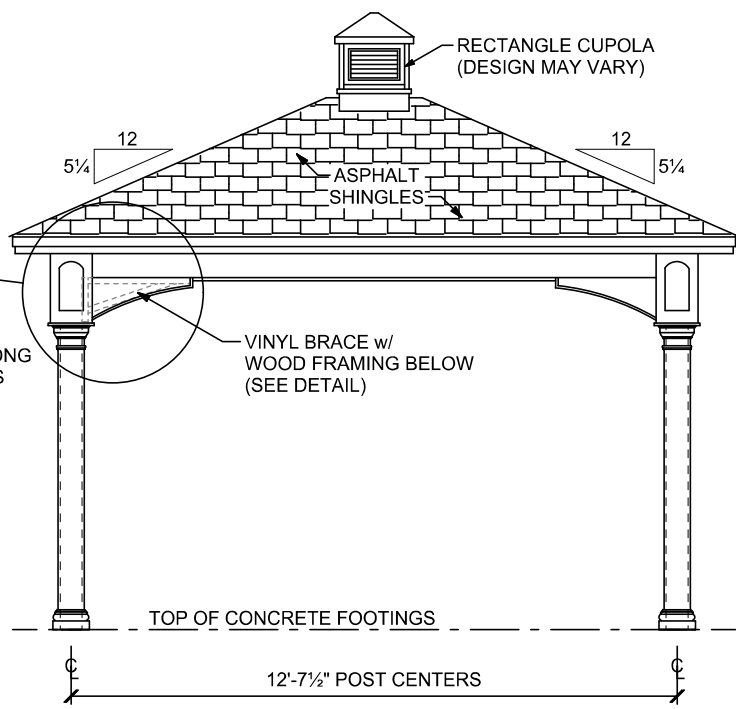
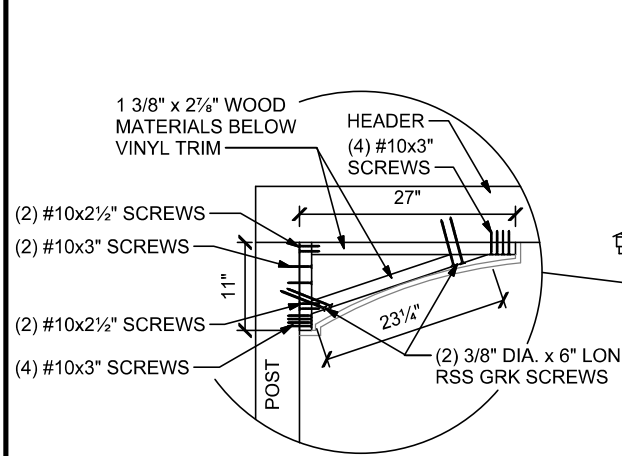

SIDE ELEVATION

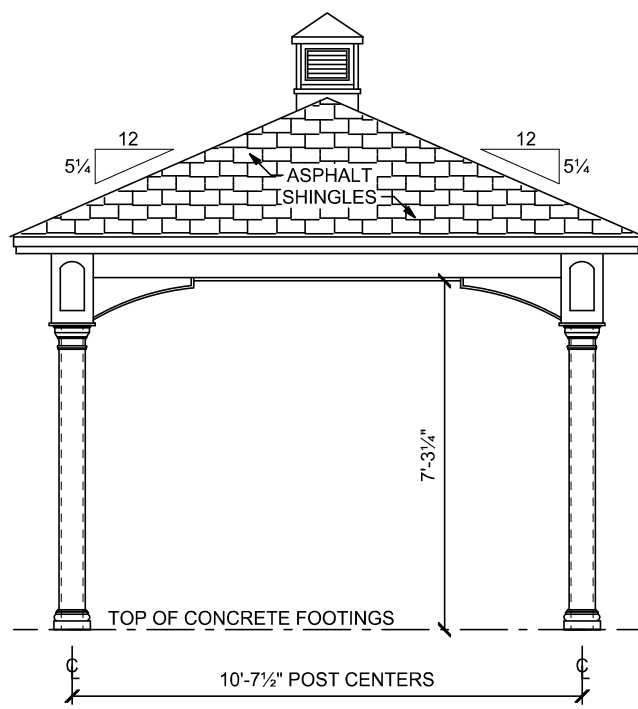

END ELEVATION

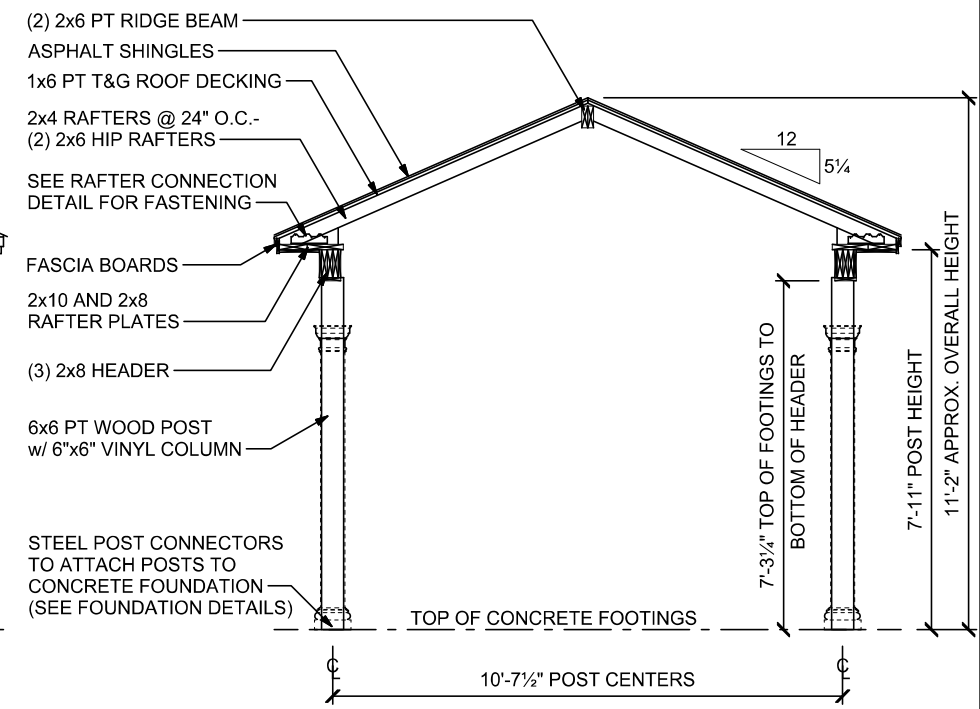

CROSS SECTION

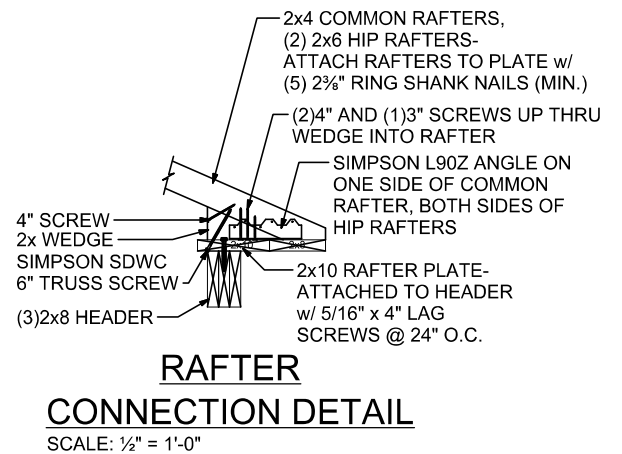

RAFTER CONNECTION DETAIL
SCALE: 1/2" = 1'-0"

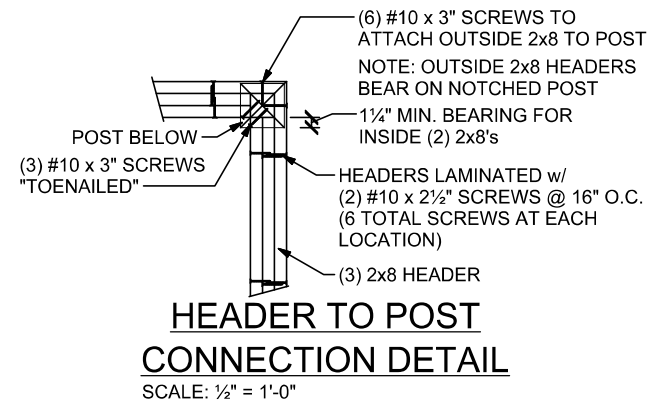

HEADER TO POST CONNECTION DETAIL
SCALE: 1/2" = 1'-0"

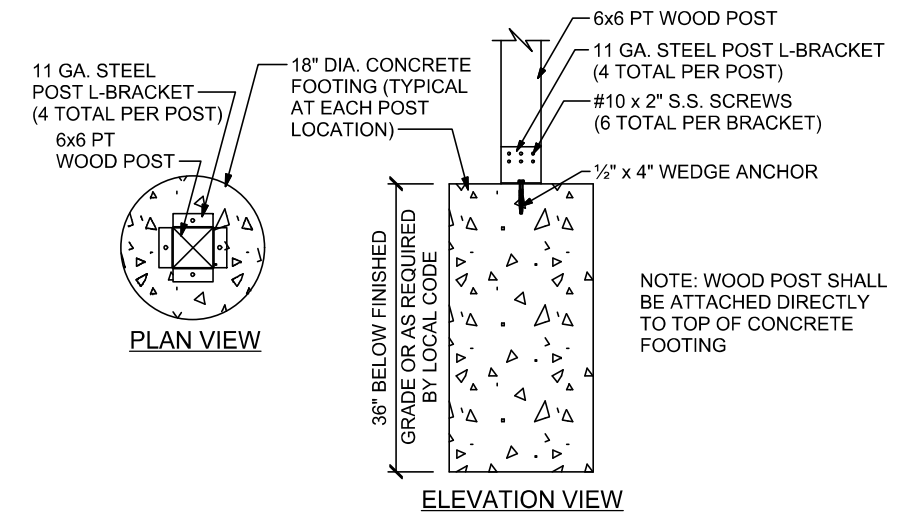

FOUNDATION DETAILS
SCALE: 1/2" = 1'-0"

SITE LOCATION:		12' x 14' MANOR PAVILION w/ 12" OVERHANGS	
DATE	4/5/19	SCALE	1/4" = 1'-0" U.N.O.
REVISIONS		P.N.	10 - 27
		SHEET NO. 2 OF 2	